

# Aerial 1 : Alton Road Sandpit

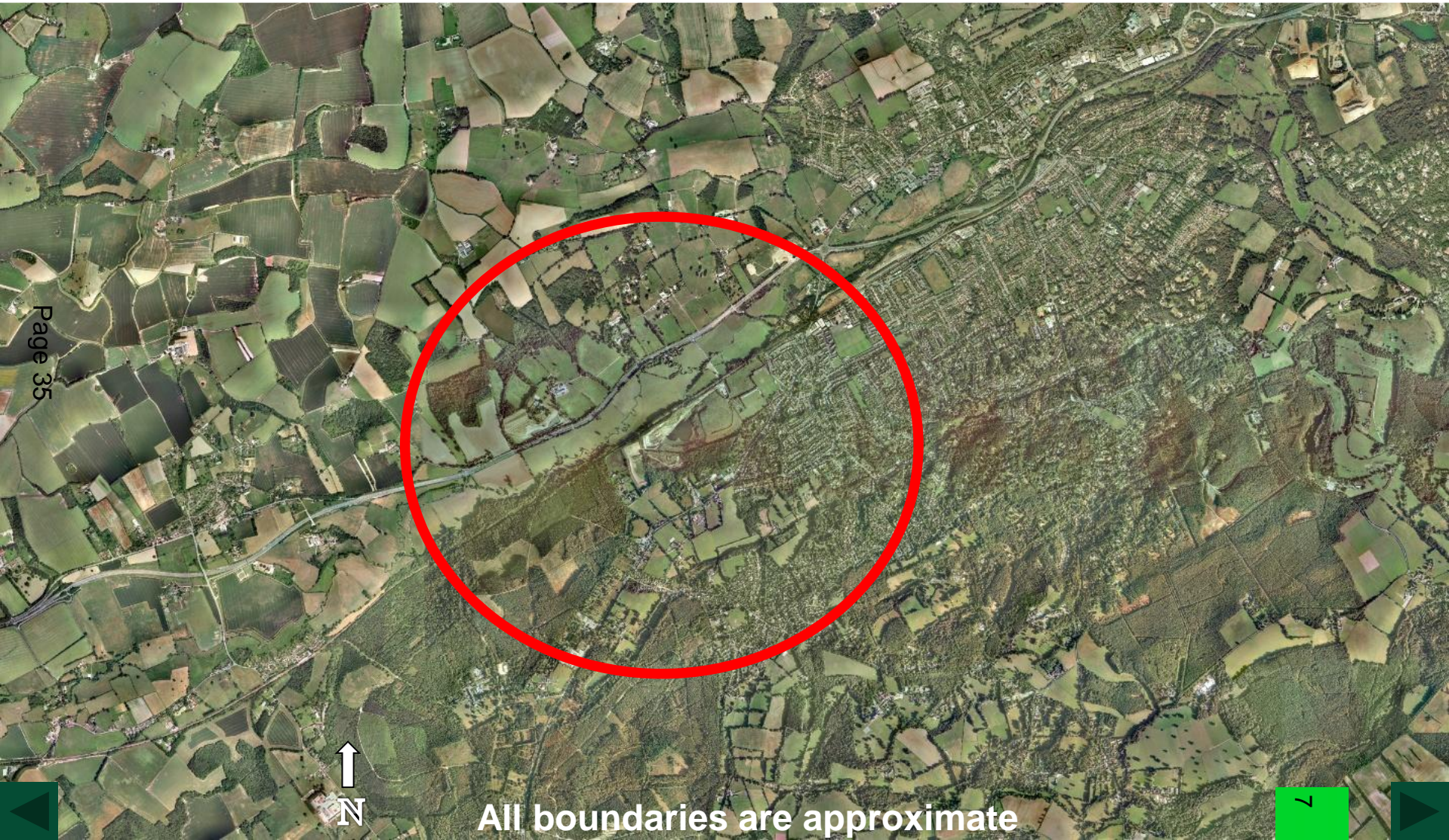

Page 35



All boundaries are approximate



# Aerial 2 : Alton Road Sandpit



Application Site Area

Page 36



All boundaries are approximate





# Plan 1 : Application site plan (Drawing Ref 1309/2 Revision B)

Page 37

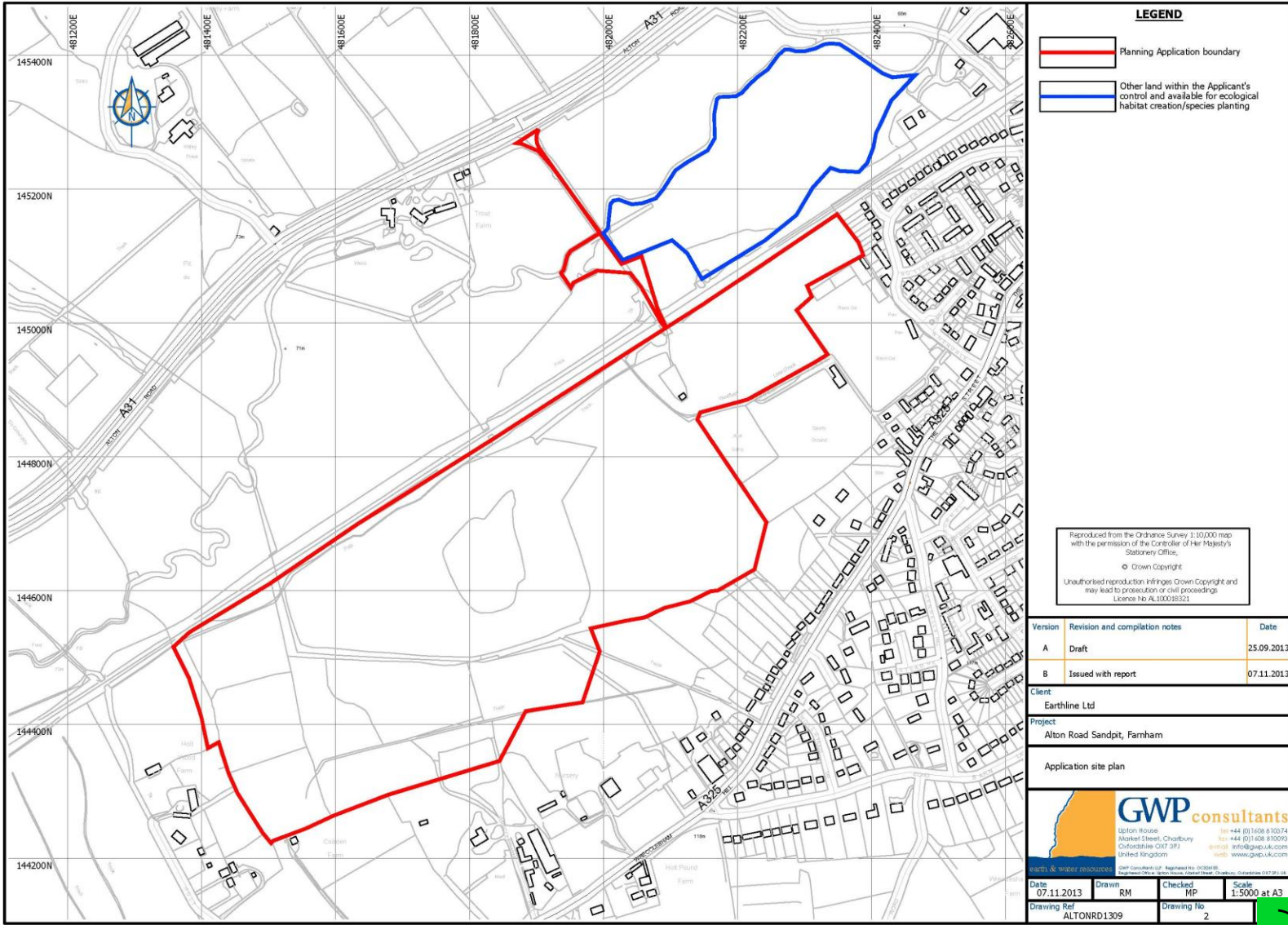

**LEGEND**

- Planning Application boundary
- Other land within the Applicant's control and available for ecological habitat creation/species planting

Reproduced from the Ordnance Survey 1:10,000 map with the permission of the Controller of Her Majesty's Stationery Office,  
 © Crown Copyright  
 Unauthorised reproduction infringes Crown Copyright and may lead to prosecution or civil proceedings.  
 Licence No. AL00005521

Version	Revision and completion notes	Date
A	Draft	25.09.2013
B	Issued with report	07.11.2013

**Client**  
 Earthline Ltd

**Project**  
 Alton Road Sandpit, Farnham

**Application site plan**

**GWP consultants**  
 Upton House  
 Market Street, Chalfont St Giles, Bucks HP8 4NR  
 UK  
 Tel: +44 (0) 1494 610074  
 Fax: +44 (0) 1494 610099  
 Email: info@gwp.co.uk  
 Web: www.gwp.co.uk

Date	Drawn	Checked	Scale
07.11.2013	RM	MP	1:5000 at A3
Drawing Ref	Drawing No		
ALTONRD1309	2		



# Plan 2 – Existing site land use plan (Drawing Ref 1309/5 Revision B)

Page 38

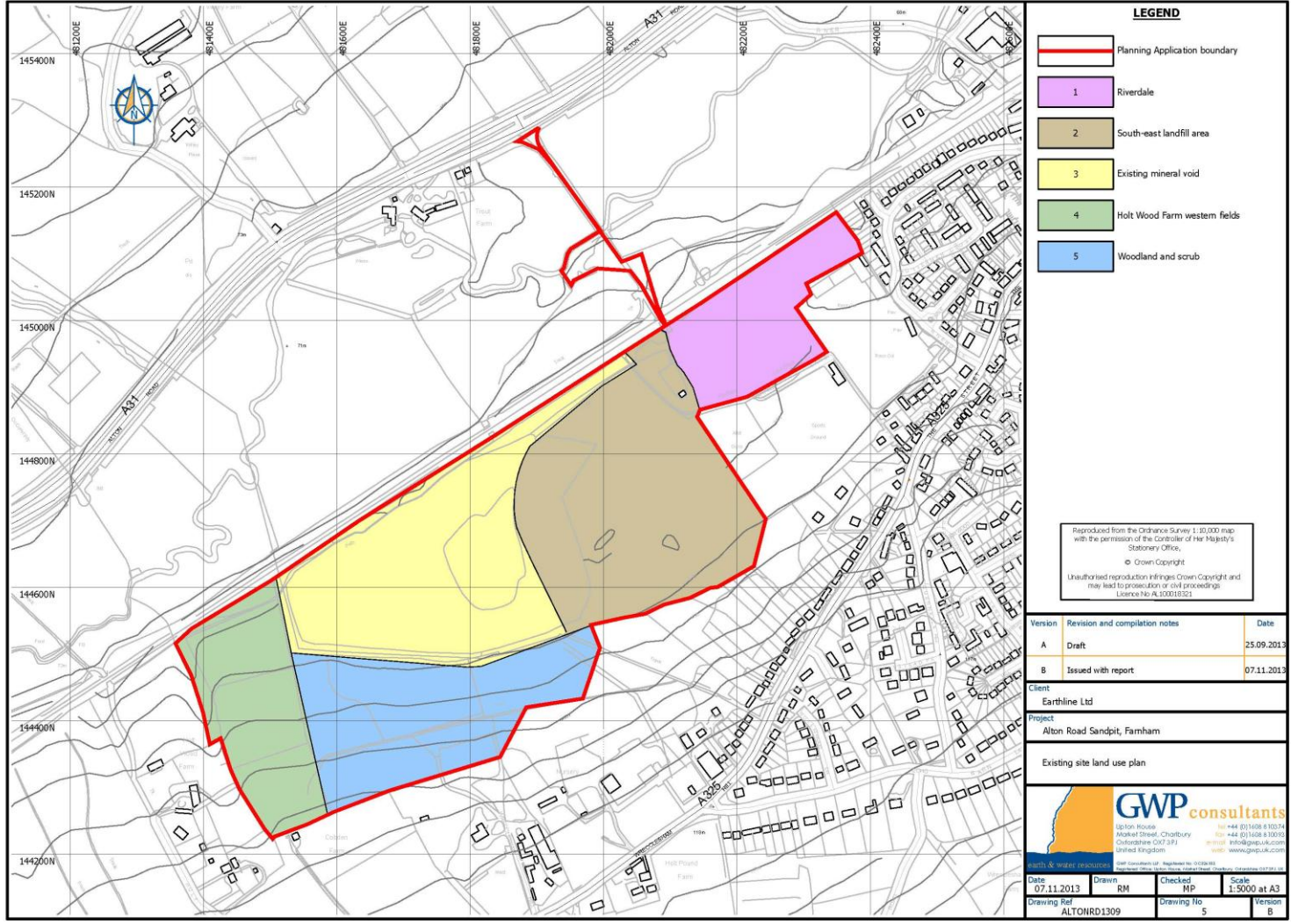





# Plan 3 – Sand extraction phasing plan (Drawing Ref 1309/6 Revision B)

Page 39

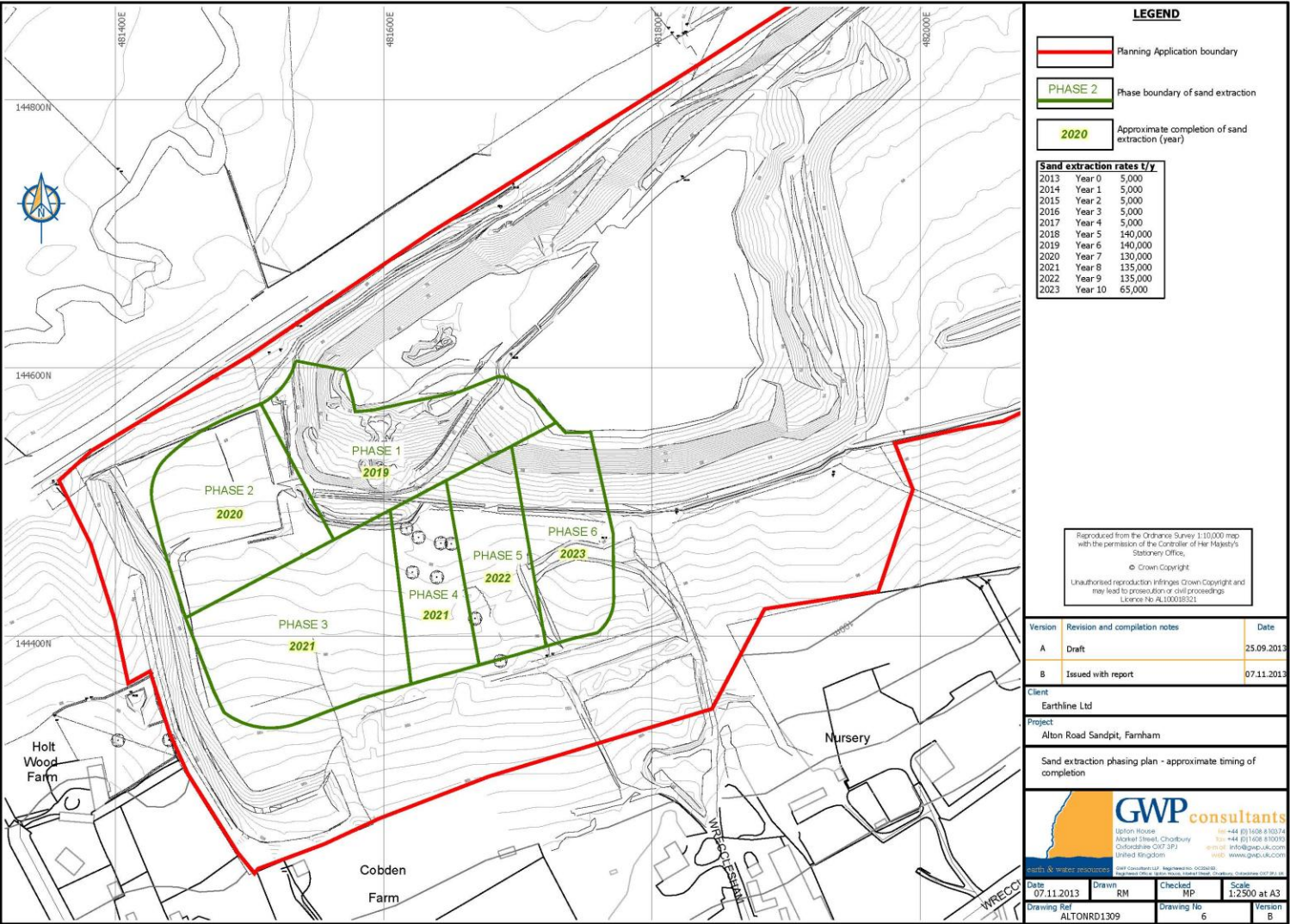



# Plan 4 – Landfill development phasing (Drawing Ref 1309/7 Revision B)

Page 40

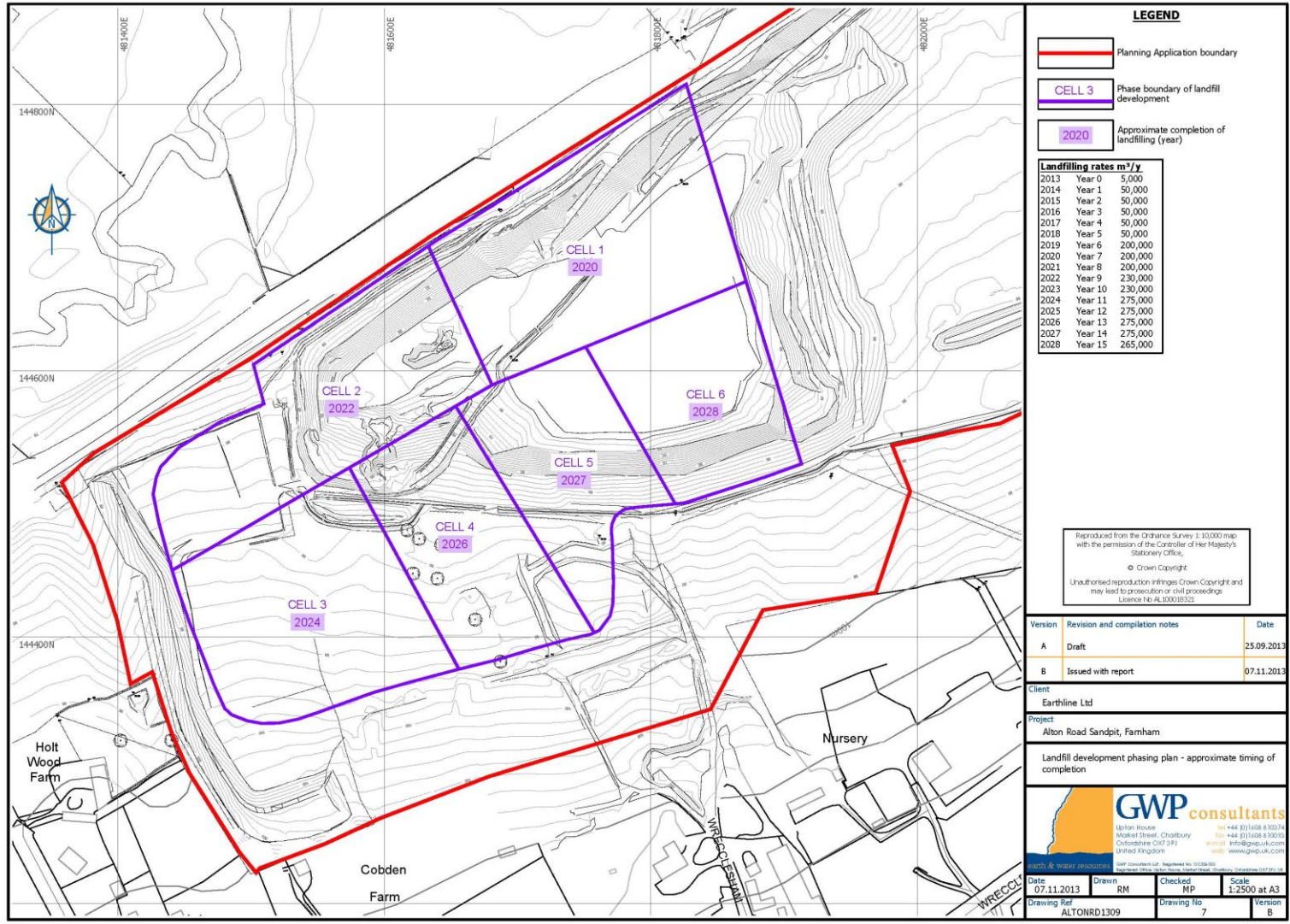





# Plan 5 – Restoration details (Drawing Ref 1309/8 Revision B)

Page 41

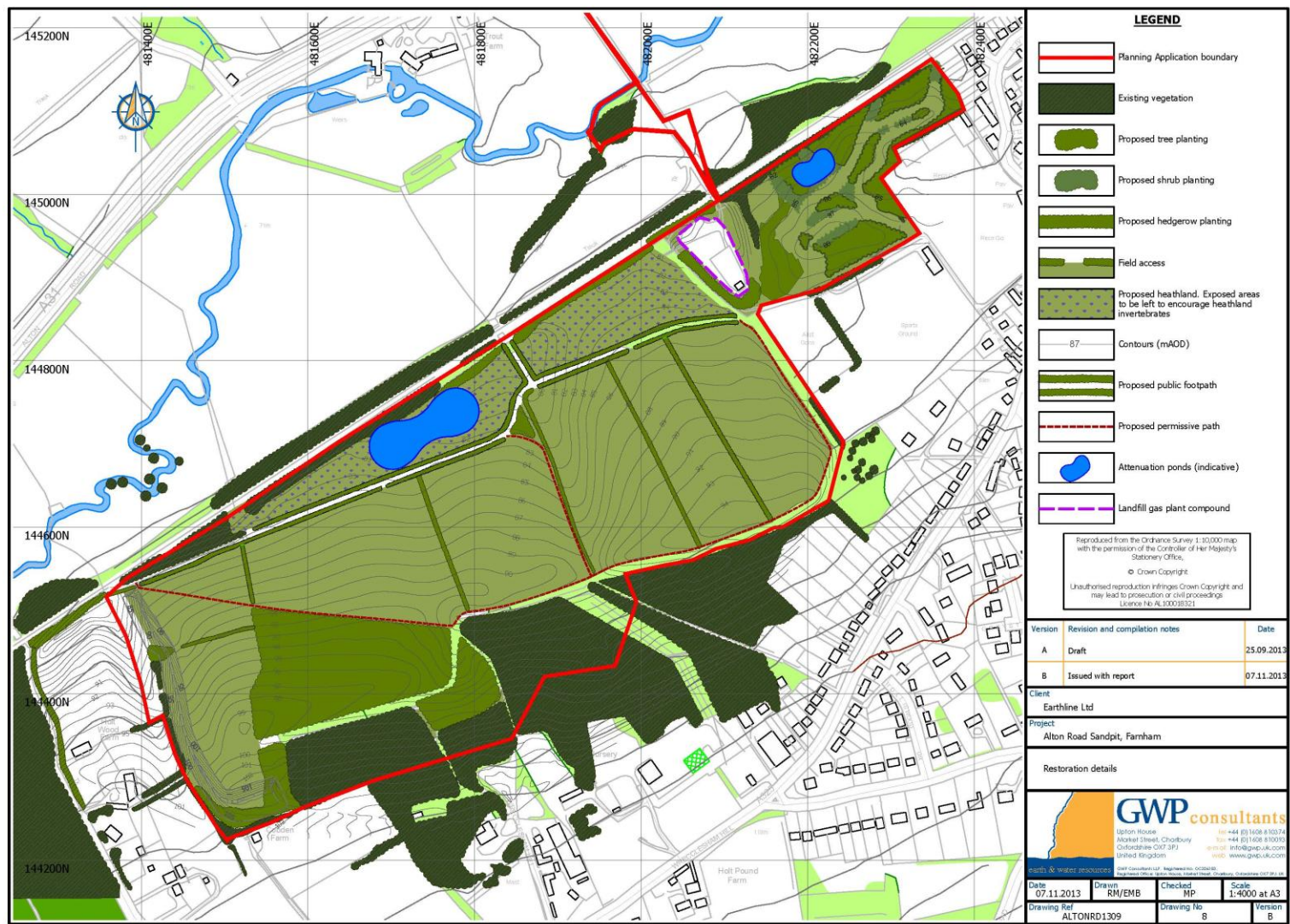



# Plan 6 – Waste Permit area and planning boundary

Page 42

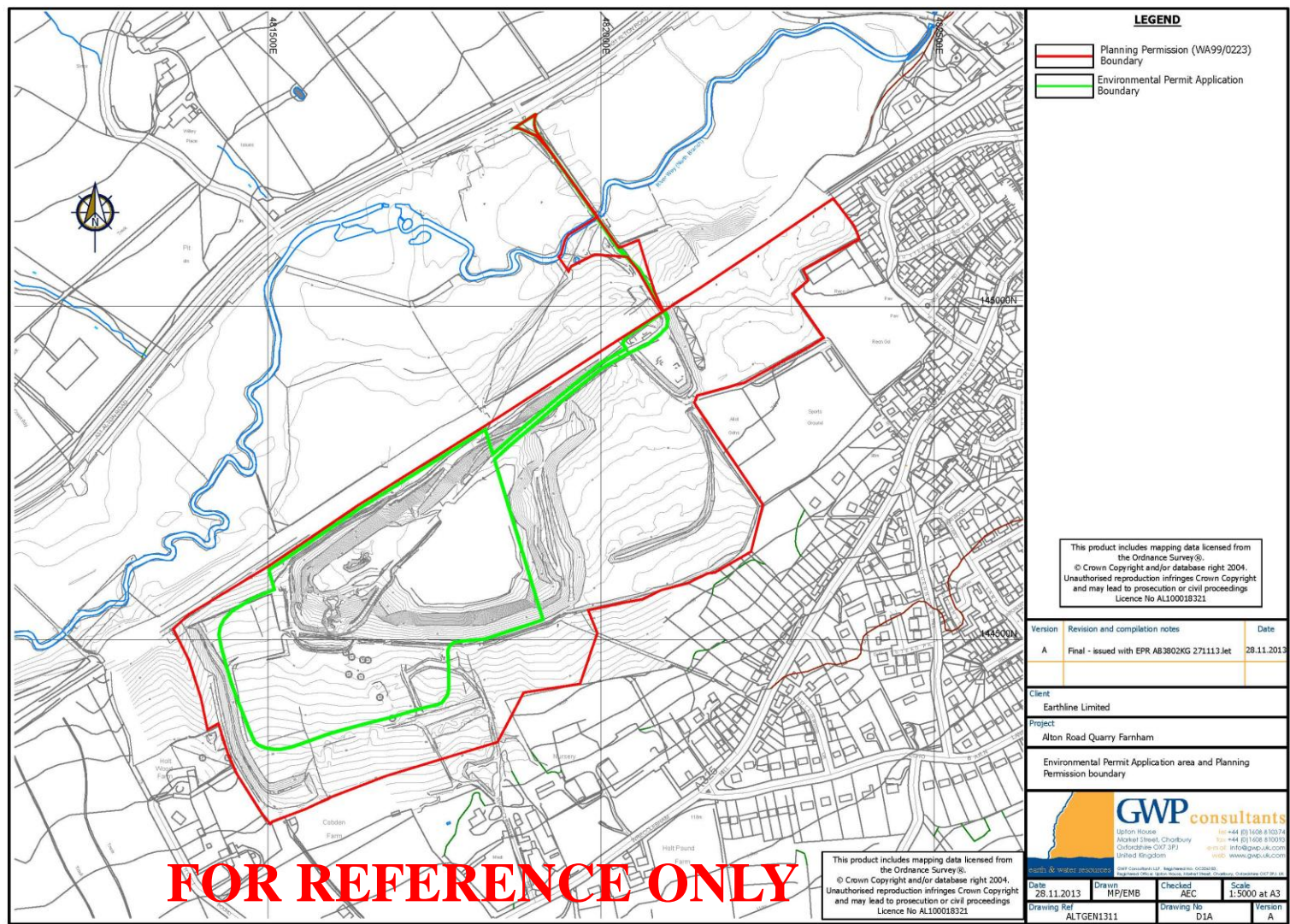

**FOR REFERENCE ONLY**



Figure 1 : View of southeast landfill area (Block 2)  
facing southwest from footpath





Figure 2 : View of existing mineral void (Block 3),  
facing southwest from footbridge





Figure 3 : View of western fields (Block 4), facing east from footpath





Figure 4 : View of haul road construction on 28  
May 2015, facing southwest







Figure 5 : View of haul road between water bodies  
on 9 September 2015, facing northeast





Figure 6 : View of staff welfare facilities on 9 September 2015, facing northeast

